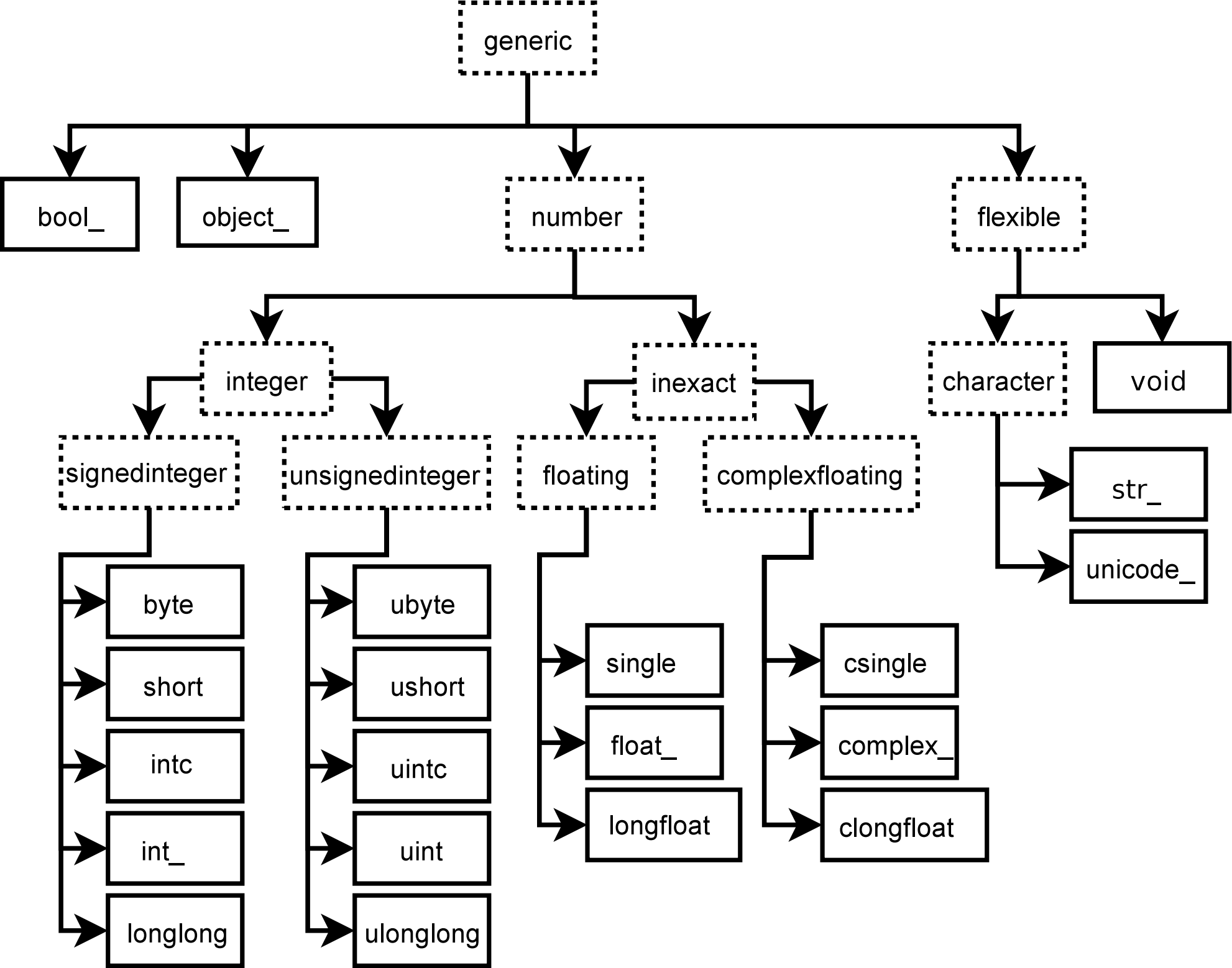
generic
bool_
object_
number
flexible
integer
inexact
character
void
signedinteger
unsignedinteger
floating
complexfloating
str_
unicode_
byte
short
intc
int_
longlong
ubyte
ushort
uintc
uint
ulonglong
single
float_
longfloat
csingle
complex_
clongfloat